Ten Minute Tech

A Minor Pentatonic

Here is the same scale as the E Minor pentatonic we started with, but now in the key of A instead of E.

I refer to this as a "moveable" or a "closed" scale as it has no open strings.
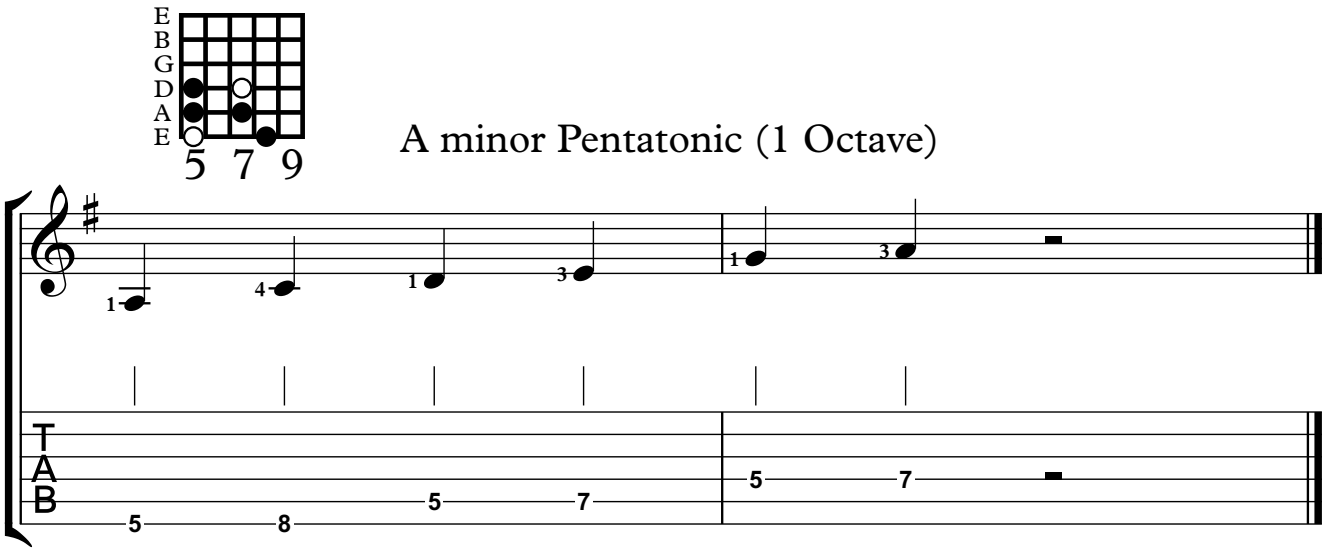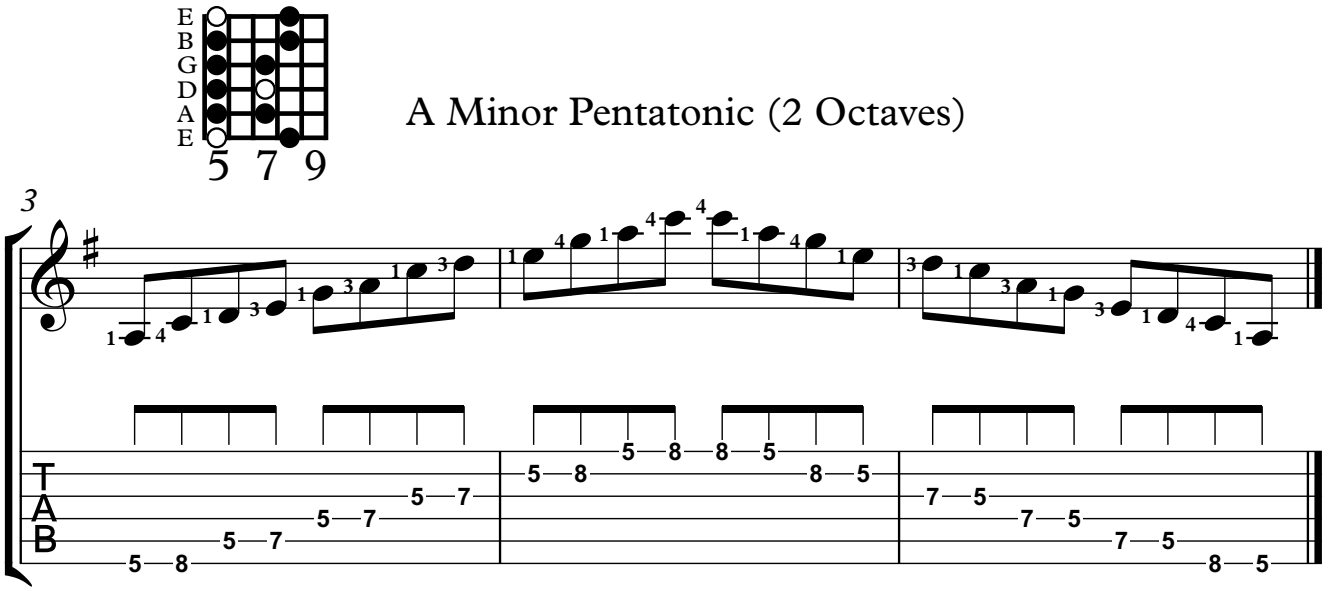
I.E. if we move the whole thing up 1 fret (so starting on the 6th fret) we get A sharp Minor Pentatonic. If we move it up yet another fret we get B Minor Pentatonic and so on.